

27 38 16 S

52 37 E

BADIMIA

NATIVE TITLE CLAIM

WC96/98

ENLARGEMENT 1

EXCLUDES PRIVATE FREEHOLD LAND

CURRENT LAND TENURE

(AS AT 18/11/96)

Application summary attachment:
 WAD6123/1998 (WC1996/098),
 Locality Map - Austin Townsite, Attachment C1 of
 the Application,
 Page 1 of 1, A3, 01/08/2001

LEGEND

-  PASTORAL LEASE
 -  SPECIAL LEASE
 -  RESERVE
 -  FREEHOLD
 -  VACANT CROWN LAND
- CLAIM COVERS ALL OF PLAN

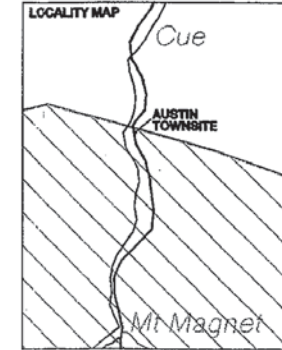
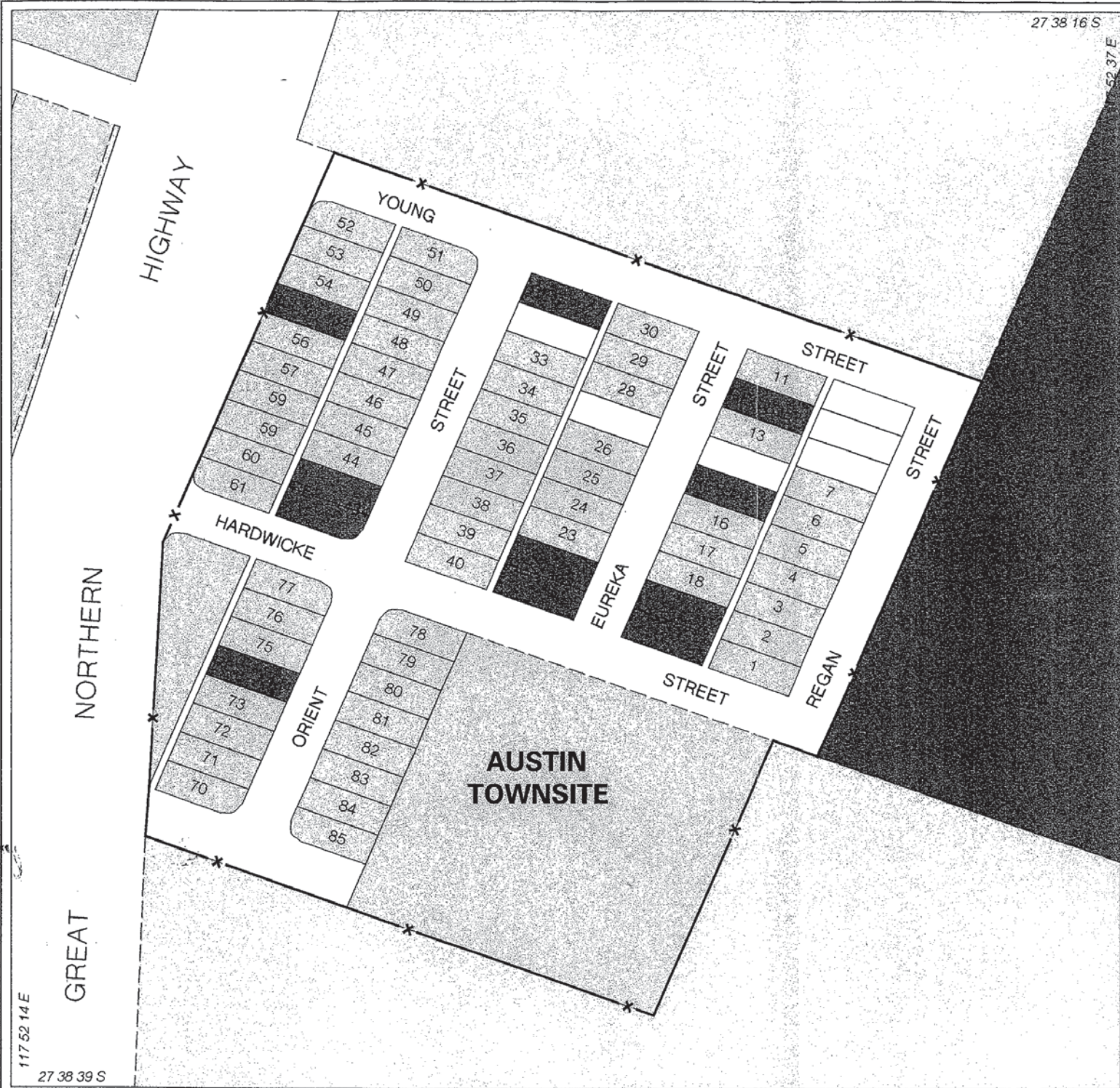

WALIS
 LAND CLAIMS MAPPING UNIT

OUR REFERENCE INFORMATION PROGRAM ARE ALSO AVAILABLE ONLINE FROM OUR WEBSITE. THIS CLAIM IS INTERPOLATED FROM THE NATIONAL NATIVE TITLE DATABASE. REFERENCE SHOULD BE MADE TO THE BOUNDARY FOR ANY LEGAL PURPOSES.

© 2001 WALIS. Reproduced with permission of the Department of Land Administration, WA. All rights reserved.